

LAND-MARK SURVEYING

Mark L. Miritz

Wisconsin Professional Land Surveyor S-2582

N9330 Knuteson Drive
Whitewater, WI 53190
Phone: (262) 495-3284
MARKMIRITZ@

LAND-MARKSURVEYING.COM

PLAT OF SURVEY

LOTS 3437 THROUGH 3441 AND LOTS 3447
THROUGH 3451, BLOCK 60 OF LAKE COMO
BEACH SUBDIVISION SECOND MAP, EXCEPTING
THE NORTH FIVE FEET OF LOT 3437 (AS FOUND
IN VOL. 131, PAGE 130, DOCUMENT NO. 688929),
LOCATED IN THE SOUTHWEST 1/4 OF SECTION 22,
TOWN 2 NORTH, RANGE 17 EAST, GENEVA
TOWNSHIP, WALWORTH COUNTY, WISCONSIN.

ORDERED BY: ATTORNEY RICHARD RASMUSSEN
113 KENOSHA STREET
WALWORTH, WI 53184

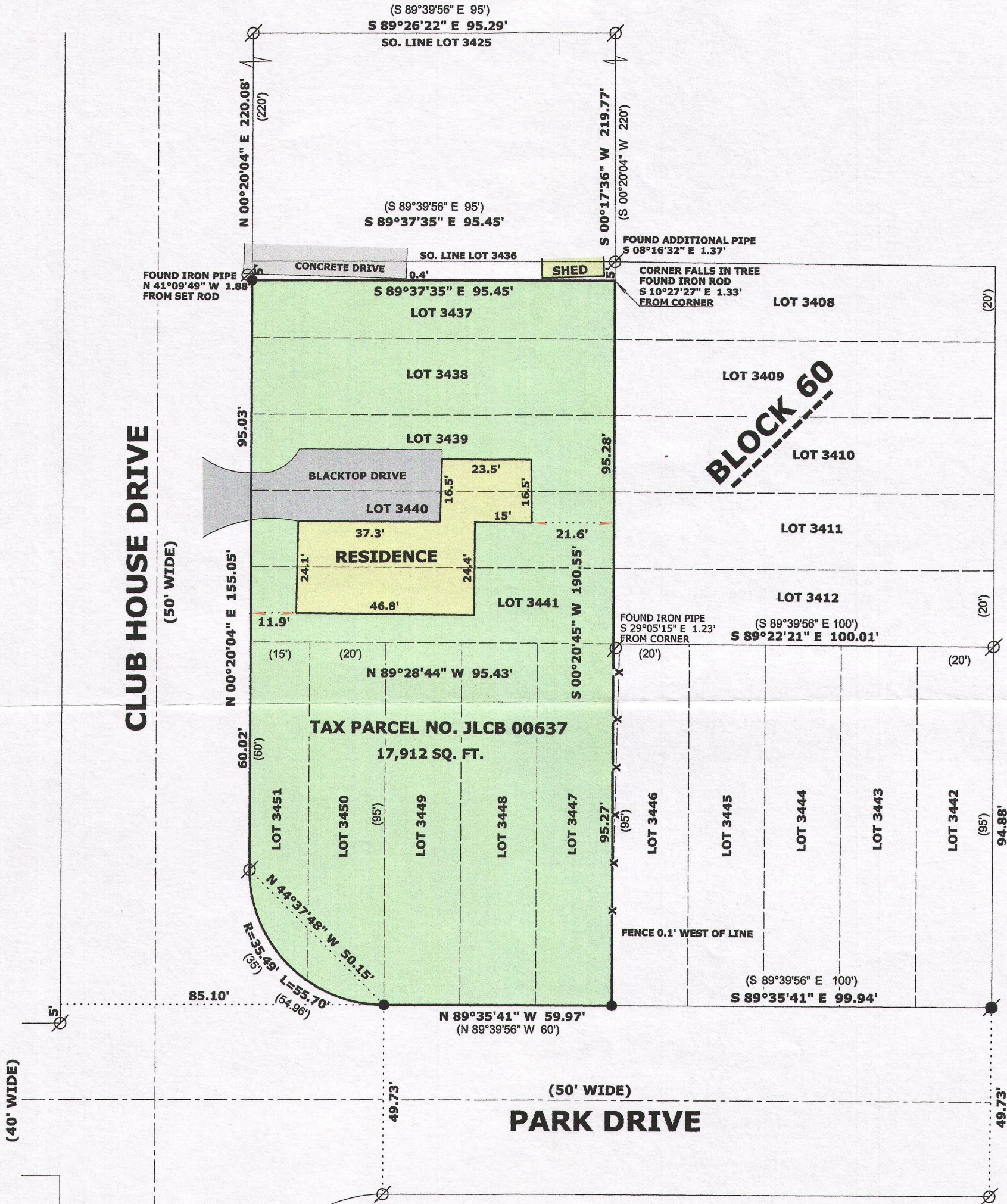

LEGEND

- FOUND IRON PIPE
- FOUND IRON ROD
- SET IRON ROD, 18" LONG, WEIGHING 1.5 LBS./LINEAL FT., 3/4" DIA.
- RECORDED AS DIMENSION
- EXISTING WOOD FENCE

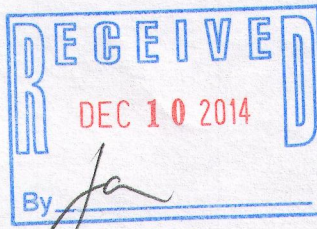
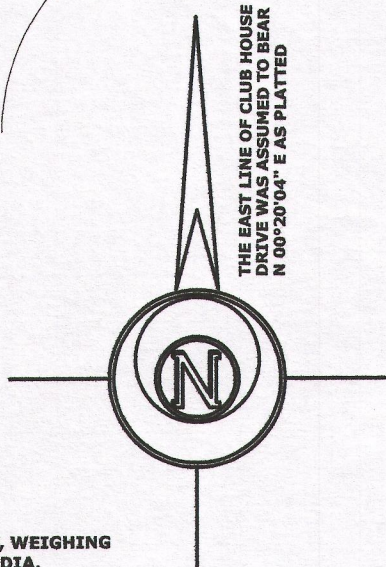

SCALE: 1 INCH = 30 FEET

"I hereby certify that the above described property has been surveyed by me or under my direction and that the above map is a true representation thereof and shows the size and location of the property, its exterior boundaries, the location of all visible structures and dimensions of all principal buildings thereon, boundary fences, apparent easements, roadways and visible encroachments, if any."

"This survey is made for the use of the present owners of the property, and also those who purchase, mortgage, or guarantee the title thereto within one year from date hereof."

MARK L. MIRITZ
WISCONSIN PROFESSIONAL
LAND SURVEYOR S-2582

DATE: OCT. 24, 2014 JOB NO. 14.1012

JLCB-637

217-4027